

Sam Weston

From: Jeff Counsell <[REDACTED]>
Sent: 19 March 2014 10:36
To: Mary Portas
Cc: Tom Morgan; [REDACTED]; [REDACTED]; Mr. P. C. Osborne; Tony Kirk; Mr. A. M. Kershaw; Ian Drummond; [REDACTED]; matt.jarram@trinitymirror.com
Subject: RE: On the Buses. An open letter.

Hello Mary,

The independent research was carried out by the University of Leeds and commissioned by Greener Journeys. The report's entitled 'Buses and the Economy II' and it was published in December 2013.

I have no doubt whatsoever that you would find it hard to believe that bus users contribute so much to the local economy as it apparently conflicts with your personal, and seemingly outdated, perceptions of bus travel.

My letter dealt with the factual benefits of the role of buses in Loughborough and the contribution they make to the town and also highlighted real examples of how good levels of accessibility by public transport can help a town thrive within our local area. Very few, if any, facts have been provided by the Portas Town Team or Loughborough BID in the alternative. I would sincerely hope that after considering all of the relevant details and at least considering the facts put forward, those who have initially supported full pedestrianisation may reconsider their position.

Buses provide a vital role in a modern society and vibrant and strong economic community. The success of my business relies upon the economic success of Loughborough, making Loughborough an attractive destination is in my interests, making it less accessible will make it less convenient and therefore less attractive.

With my best wishes

From: Mary Portas [mailto:[REDACTED]]
Sent: 18 March 2014 12:58
To: Jeff Counsell
Cc: Tom Morgan; [REDACTED]; [REDACTED]; [REDACTED]; [REDACTED]; [REDACTED]; [REDACTED]; [REDACTED]; [REDACTED]
Subject: RE: On the Buses. An open letter.

Dear Jeff

Thank you for your reply and sorry for the delay in response but I've just returned from a long business trip.

The link to the independent research you cite didn't work (please could you resend) but I do find it hard to believe that on average, for every passenger of any age on a bus, they spend £41 in the town centre. Your analysis would also suggest, if the total income you cite were evenly spread amongst the 600 businesses in the BID, they would all enjoy an average revenue of £213,000 just from bus passengers. Sound like a bonanza to me!

And if that were the case it would be very hard to work out why the town has a 13% vacancy rate which my contacts are concerned may well increase unless the town centre has a chance to re-launch itself to fight off competition from out-of-town and the internet.

Flawed Consultation

- Despite being far reaching and made readily accessible, less than 2.5% of Loughborough's population responded to the consultation with only 217 votes separating those in favour of a ban on buses from those against.
No decision, which will have a long lasting impact on the town's future, can surely be made on this basis.
- No evidence has been produced to support the proposal for banning buses from the town centre.

Limited Risk

- With 'Option A' 95% of the traffic in Loughborough town centre would be removed whilst retaining the huge benefits the high quality public transport provision. Given the improved reliability that will consequently be afforded to buses as a consequence of reduced congestion, we are confident that we can bring even more consumers to the town centre.
- Bus users would be able to catch their bus from the safer environment of the town centre rather than having to walk to areas which may be less well populated and lit and also come into conflict with more traffic. In some cases having to cross the busy inner relief road.
- If full pedestrianisation is chosen, there is a high risk that many bus users will choose to travel to alternative destinations which they may find more convenient in respect to accessibility. Once lost, our research in other areas shows that these consumer trips are almost impossible for those locations to regain.

Supporting Loughborough

- We support Loughborough 100 per cent and recognise our role within the community. Our positioning throughout this consultation has been aligned with protecting the town's economic future and not concerned solely with the success of our business.
- We have the support of local employers, educational centres and providers of essential services who are all keen to protect the economy of the town and in favour of allowing buses to access the town centre.

These are not necessarily headline-makers who do the majority of their business elsewhere, but important local organisations who need Loughborough to succeed in order for their businesses to succeed or for their employees to access transport easily.

These supporters include:

East Midlands Airport, Loughborough University, Charnwood College, Loughborough RNIB College and Loughborough Hospital.

And Finally – A Tale of Two towns

We can point to a number of towns and cities in the UK which are thriving by allowing buses unimpeded access to their centres enabling thousands of commuters and consumers' direct access to work and retail opportunities. Sadly, on the other hand, there are some examples where full pedestrianisation has had a detrimental effect on the areas economic standing.

Here are two contrasting examples close to home for you to consider:

West Bridgford – Bus only town centre

A bustling town centre filled with shoppers day and night. West Bridgford attracts big name stores and independent shops alike as well as regular farmers markets and occasional town centre events. Buses run through the town centre in both directions and allow people to get on and off in the heart of the

activity. No other vehicles are allowed access. The town has grown from strength to strength and almost all retail units are full.

Ilkeston – Fully pedestrianized shopping area

Buses were removed from Ilkeston town centre and forced to only serve the town's perimeter. Now, day and night the town centre is dead. The number of vacant retail units is increasing and major brands and retailers continue to move away. Every morning bus services carry thousands of consumers away from the town to the neighbouring cities of Derby and Nottingham and this flow is reversed in the afternoon/evenings.

In summary, we support the option of allowing buses only to access Loughborough's town centre, not in the interests of bus companies but in the wider interests of the future economic growth of the town. In light of the above and especially in light of the extremely low response to consultation and marginal nature of even that vote, I would urge you and your supporters to reconsider your position for the benefit of the people of Loughborough and its future retail success.

Regards

Jeff Counsell | Managing Director | trentbarton

t 01773 536335 | f 01773 536333 | m 07753 979113
Mansfield Road, Heanor, Derbyshire, DE75 7BG

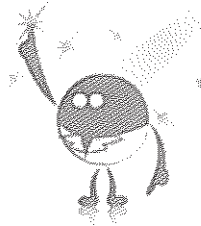
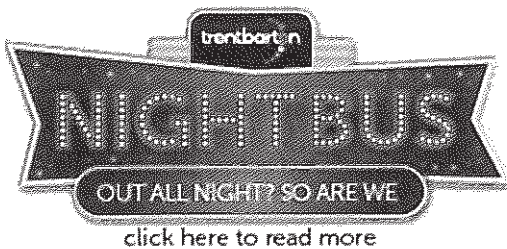

Confidentiality: This e-mail and its attachments are intended for the above named only and may be confidential. If they have come to you in error you must take no action based upon them, nor must you copy or show them to anyone; please reply to this e-mail and highlight the error.

Content: The views expressed in this email are personal and may not reflect those of **trent barton**, unless explicitly stated otherwise.

Security Warning: Please note that this e-mail has been created in the knowledge that internet e-mail is not a 100% secure communications medium. We advise that you understand and observe this lack of security when e-mailing us.

Viruses: Although we have taken steps to ensure this e-mail and attachments are free from any virus, we advise that in keeping with good computing practice the recipient should ensure that they are actually virus free.

Registered in England - Trent Motor Traction Company Limited, No. 131912. Barton Buses Limited, No. 2347412. Registered office: Mansfield Road, Heanor, Derbyshire. DE75 7BG.

From: Mary Portas [<mailto:mary@maryportas.com>]

Sent: 05 March 2014 13:27

Subject: On the Buses. An open letter.

I'm hugely proud of the Loughborough Portas Town Team and I'm grateful that they've alerted me to the issue of bus routing in the town.

I'm writing to ask you to support them and the overwhelming number of people in the town who want to try the option of no buses (including 95% of town centre businesses who are best placed to know and understand the needs of their customers). I'm sure you know that the new inner ring road will see the town united for the first time in a generation.

Central to the recommendations in the Portas report was the idea of communities using space cleverly – making town centres once again a place where people congregate. As lovely and useful as the buses no doubt are, they also disrupt and divide. Oxford (Queen Street) is a great case in point here. A more attractive and more vibrant town centre is likely to bring more people in on the buses, not less. Given full pedestrianisation, all stakeholders in the town must surely be able to work with the bus companies to help devise a successful transport scheme that serves the community well and secures the longer term economic viability of the bus services.

The Team and the Town have this one chance, afforded by the new inner ring road. Please support them and back the trial of Option C – no buses through the town centre.

Many thanks

Mary

Sent to:

Jeff Counsell - MD of Kinchbus

Tom Morgan - General Manager of Kinchbus

Peter Osbourne CC - Cabinet Lead member for Highways and Transport

Steve Smith - Area Manager Arriva

Ian Drummond - Assistant Director for Highways and Transport

Tony Kirk - Sustainable Travel Manager

Ian Griffin - The Business Editor at Leicester Mercury

Matt Jarram - Loughborough Echo reporter

Andy Rush - Editor of the Loughborough Echo

Tony Kershaw - Chair of the Scrutiny Review Panel

Alex Perry - Managing Director at Arriva Midlands

Nick Rushton CC

This email has been scanned by the Symantec Email Security.cloud service.

For more information please visit <http://www.symanteccloud.com>

This email has been scanned by the Symantec Email Security.cloud service.

For more information please visit <http://www.symanteccloud.com>
